Edited by Foxit PDF Editor
Copyright (c) by Foxit Software Company, 2003 - 2009
For Evaluation Only.

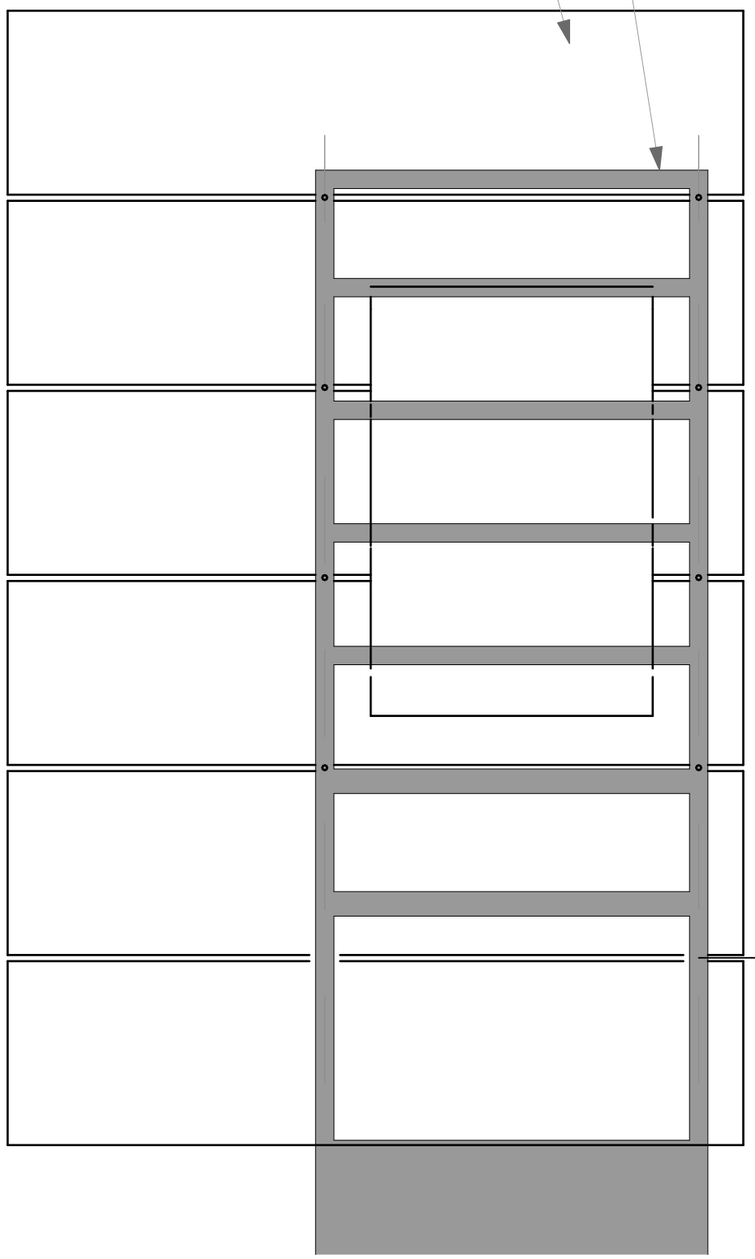

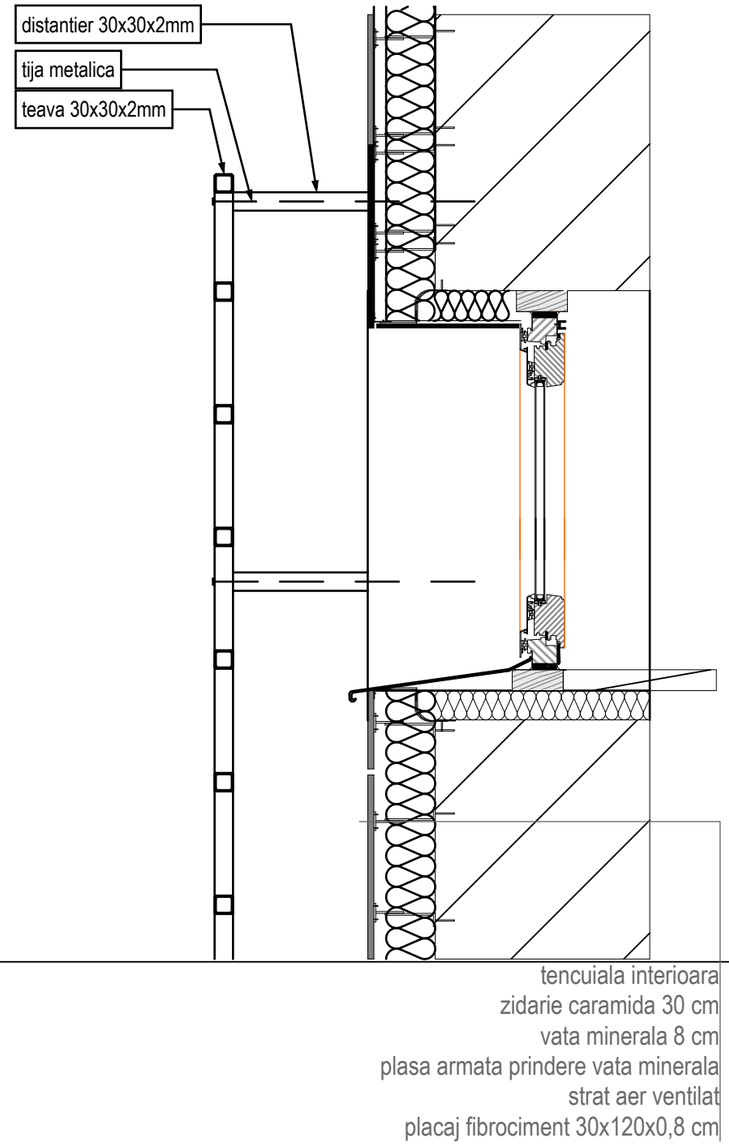

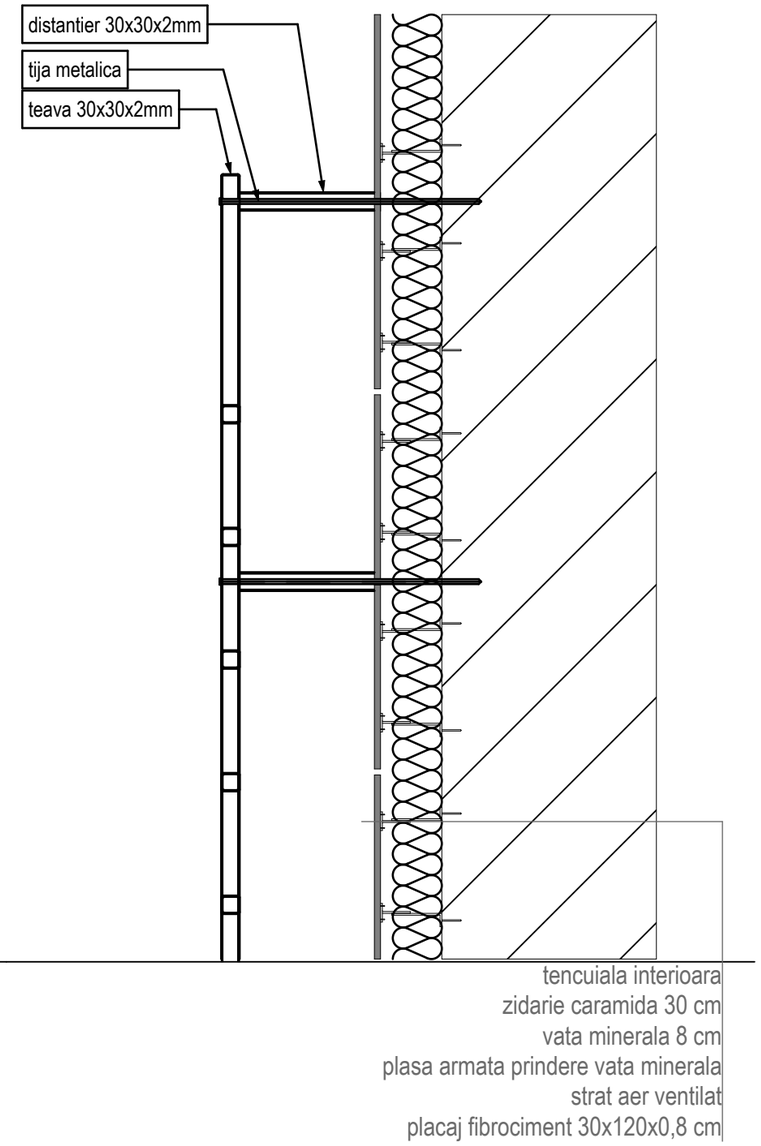

PROIECT	CONSTRUIRE CAMIN P+3		
ADRESA	str. PAJURA, Nr. 9, sector 1, Bucuresti	INDEX	MODIFICARI / DATA

SC M.C. General Construct SRL
Str. Teodor Stefanescu 4 Sector 3 Bucureşti
CUI RO15757211 RC J40/12661/2003
Telefon/Fax : (+4) 021 310 60 63 E-mail :
mc@mcproiect.ro www.mcgeneralconstruct.ro

COORDONARE PROIECT INSTALATII	ARHITECTURA	SEF PROIECT: Ing. Marian CERNOVSCHI
		SEF PROIECT SPECIALITATE: arh. Gabriel V. Negulescu
		PROIECTAT: arh. Catalin Minea
		DESENAT: stud.arh.Raluca Mudava
		VERIFICAT : arh. Gabriel V. Negulescu

PROIECTANT GENERAL	S.C. M.C. GENERAL CONSTRUCT S.R.L.				
BENEFICIAR	LICEUL TEORETIC "C-TIN BRANCOVEANU"			PROIECT NR. J07/2008	SCARA 1:10
PLANSA	DETALIU GRILAJ METALIC			PLANSA NR. A.14	DATA 2009
PROIECTAT	SPECIALITATE	LOCATIE	INDEX	NUMAR PR. INT.	FAZA
MCGC	#Keywords	2008 - J07	00		D.E.

Prezentul proiect reprezinta propietatea intelectuala a firmei S.C. M.C. GENERAL CONSTRUCT S.R.L. Orice reproducere partiala sau totala poate fi facuta doar cu acordul prealabil al S.C. M.C. GENERAL CONSTRUCT S.R.L.
LICENTA AutoCAD 2009 LT NR